IL POLIEDRO
SISTEMI DI PROGETTAZIONE ED ARREDAMENTO

ARCH. ROBERTO BRUNI – Massa e Cozzile

OGGETTO:

Lavori di ristrutturazione fabbricato colonico posto nel comune di Pieve a Nievole in via Forra Cieca

DISEGNI

STATO DEI LUOGHI

DISEGNATORE:
Geom. DONATO VIGNOLA via G. Matteotti n. 145 – Monsummano Terme

TAVOLA N°	DATA
1B	

IL TECNICO	IL RICHIEDENTE	IL DISEGNATORE

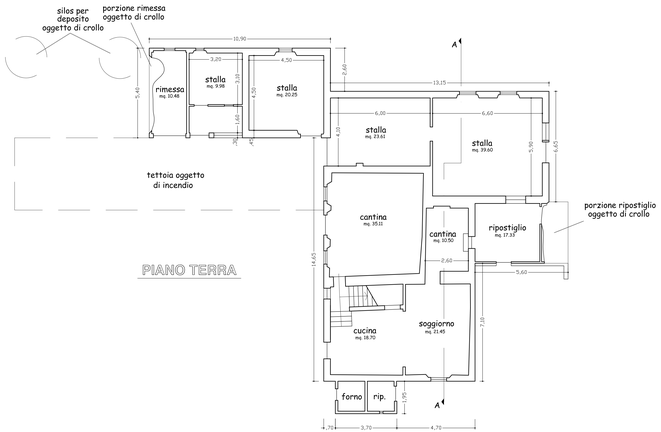

PIANO TERRA

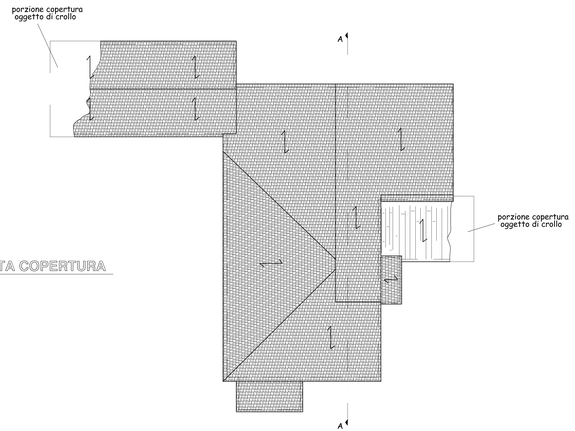

PIANTA COPERTURA

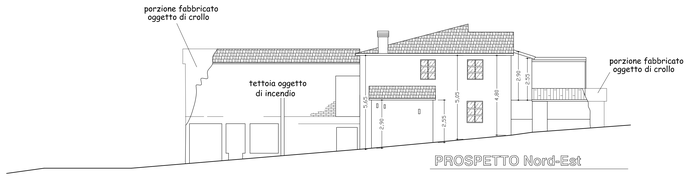

PROSPETTO Nord-Est

PROSPETTO Sud-Ovest

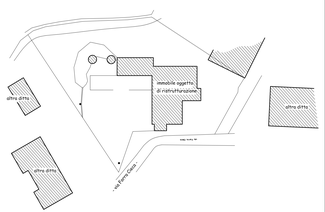

PLANIMETRIA LOTTO scala 1/500

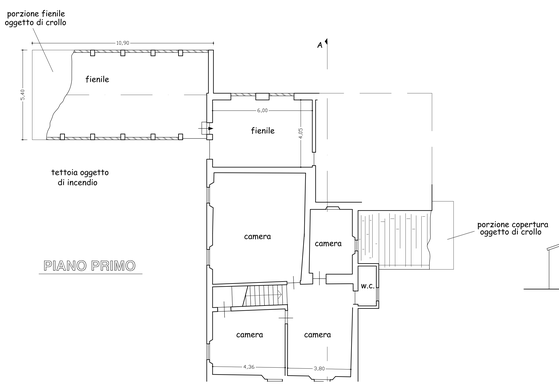

PIANO PRIMO

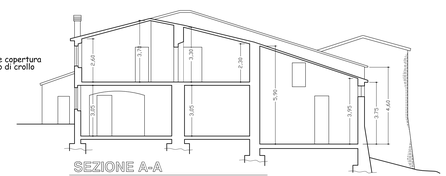

SEZIONE A-A

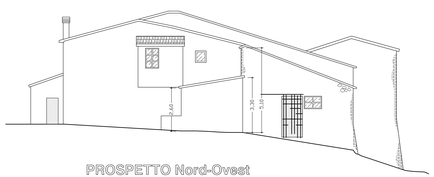

PROSPETTO Nord-Ovest

PROSPETTO Sud-Est