

EDIFICI R1, R2, R3

R2
Pianta piano primo

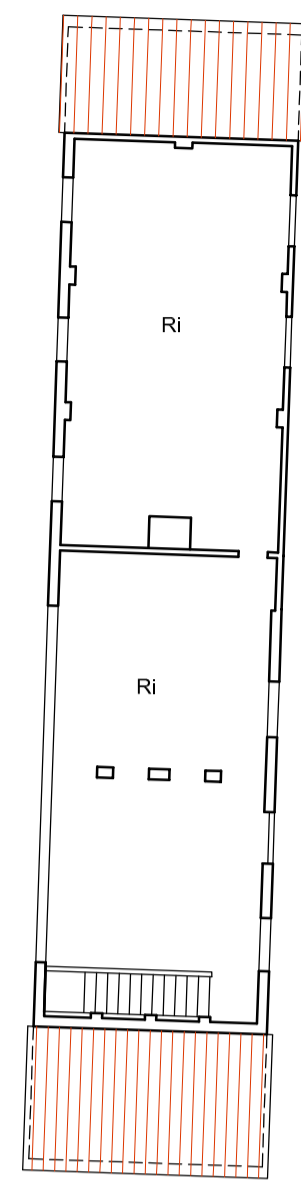

R2
Pianta piano terra

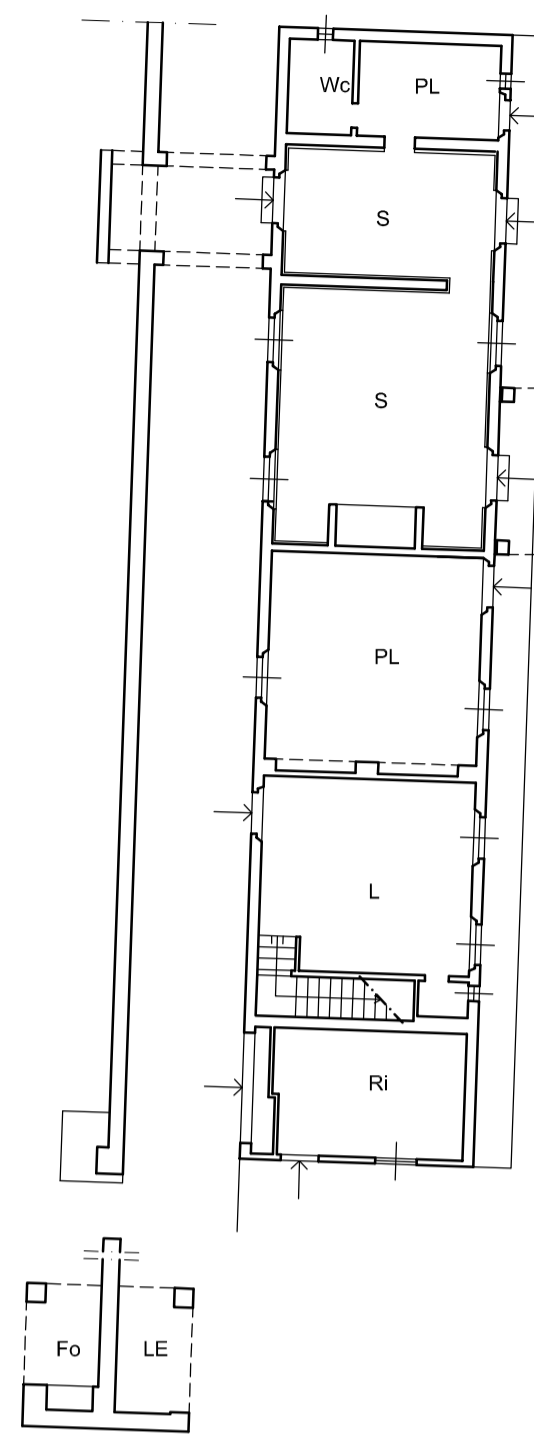

R1
Pianta piano terra

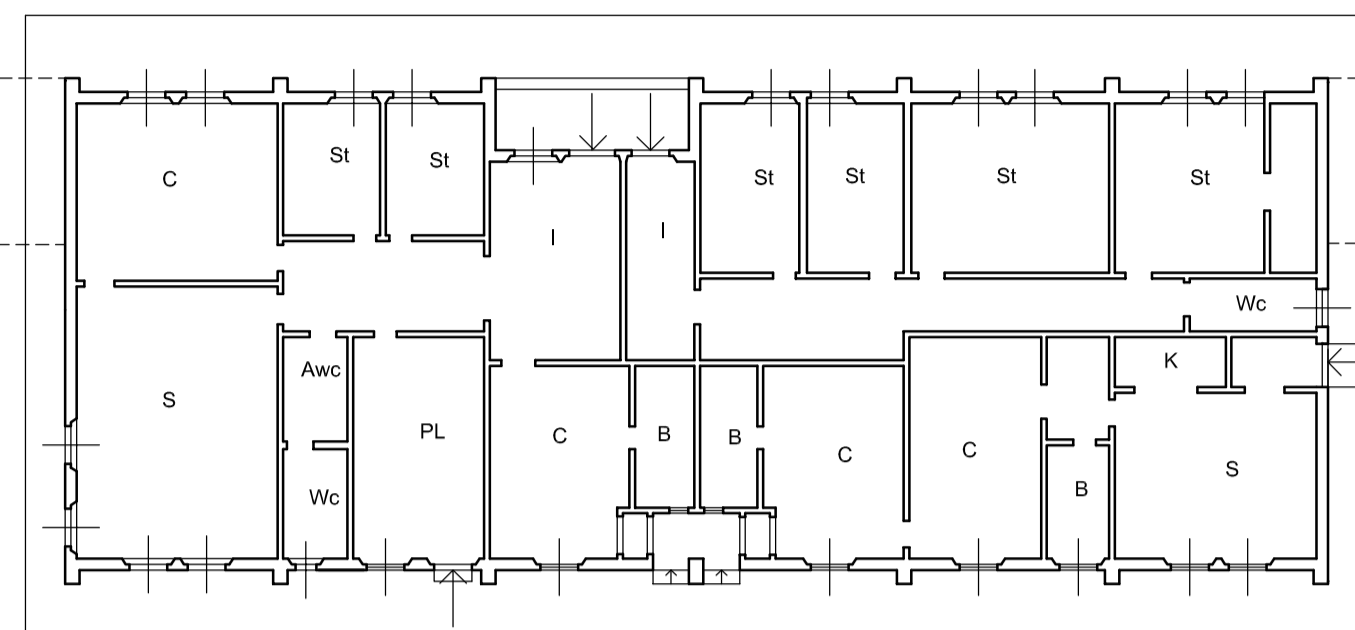

R3
Pianta piano terra

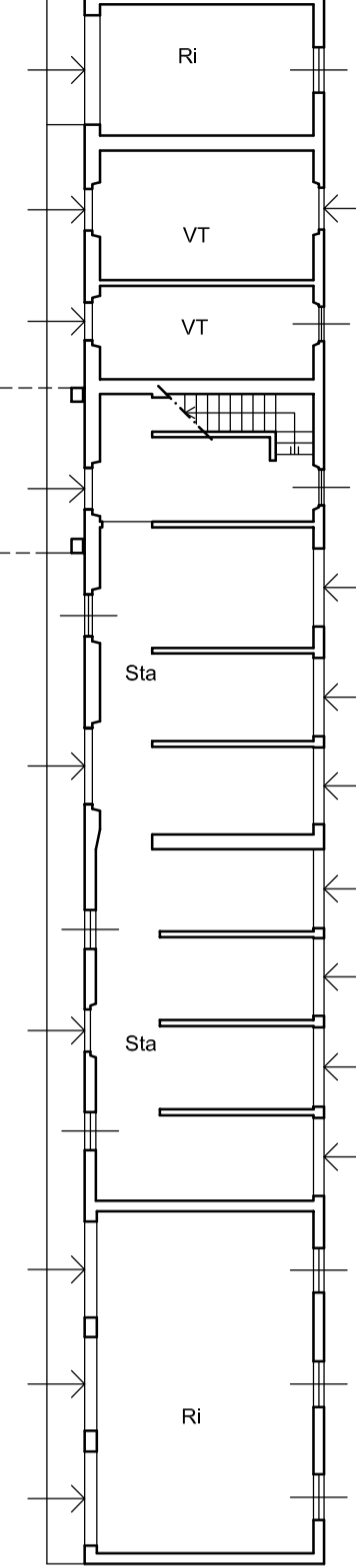

R3
Pianta piano primo

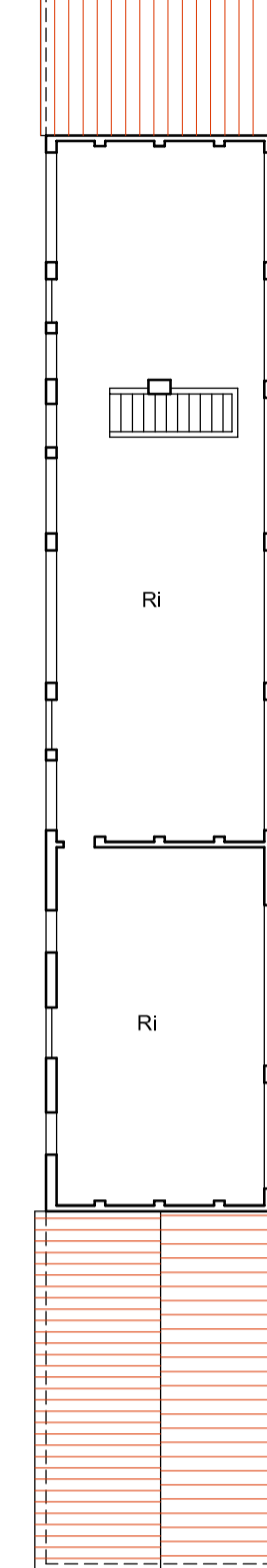

LEGENDA:

- I Ingresso
- S Soggiorno/Sala
- P Pranzo
- K Cucina
- St Studio/Ufficio
- PL Pluriso
- Ab Antibagno
- B Bagno
- Avc Antw.c
- Wc wc
- C Camera
- R Ripostiglio
- Sta Stalla
- Ri Rimessa/Deposito
- Fo Forno
- L Lavanderia
- Le Legnala
- Vt Vani tecnici

EDIFICI R1, R2, R3

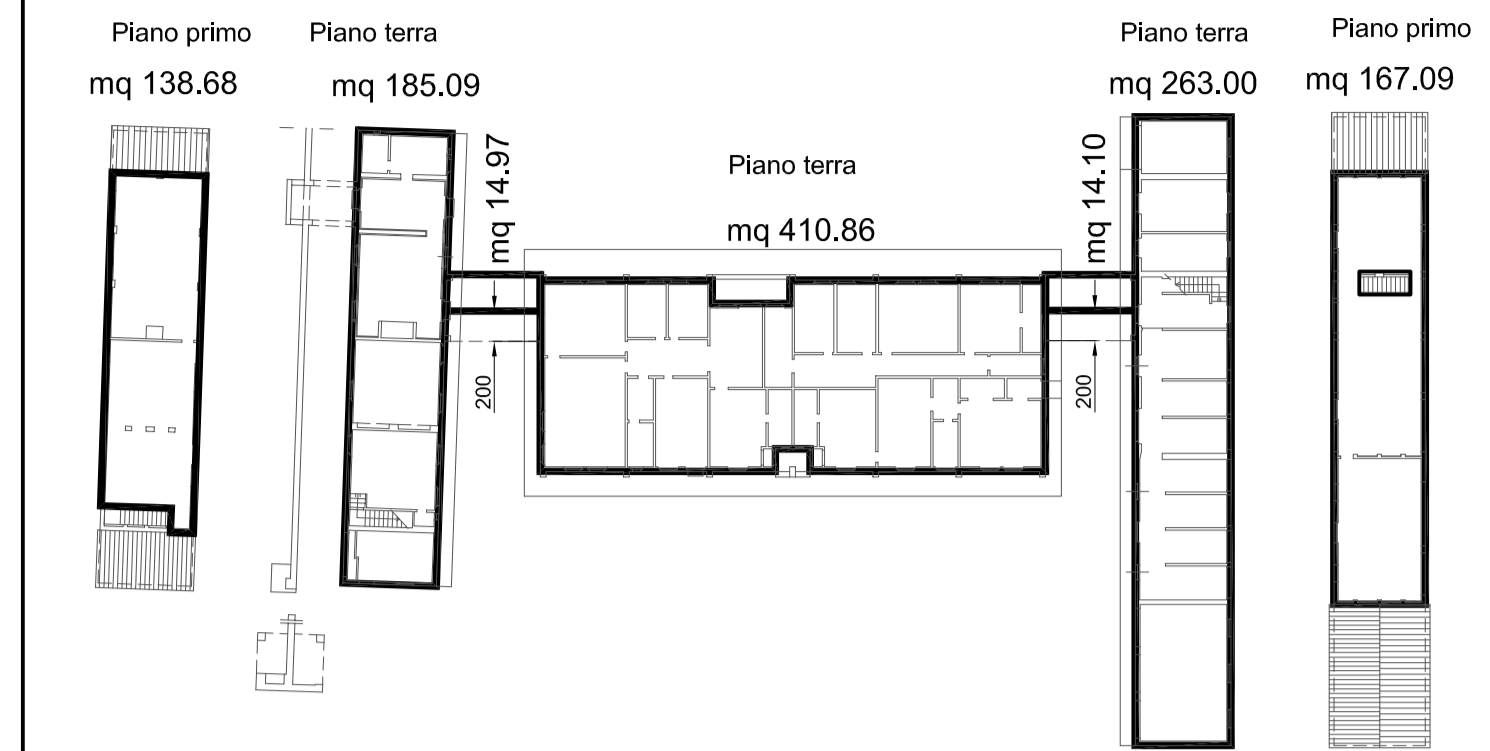

CALCOLO S.U.L.:

EDIFICI

P.T.

R1 mq 410.86+14.97+14.10 R1 mq 439.93
R2 mq 185.09 R2 mq 323.77
R3 mq 263.00 R3 mq 430.09

P.1

R2 mq 138.68 R2 mq 323.77
R3 mq 167.09 R3 mq 430.09

TOTALE EDIFICI R1,R2,R3

mq 1193.79

RIMESSA (K)

P.T.

RIMESSA mq 163.62



S.U.L.

RIMESSA

mq 163.62

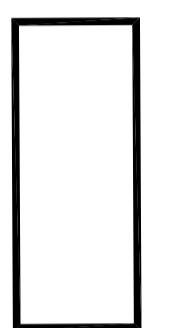

EDIFICIO R1

Prospetto Nord

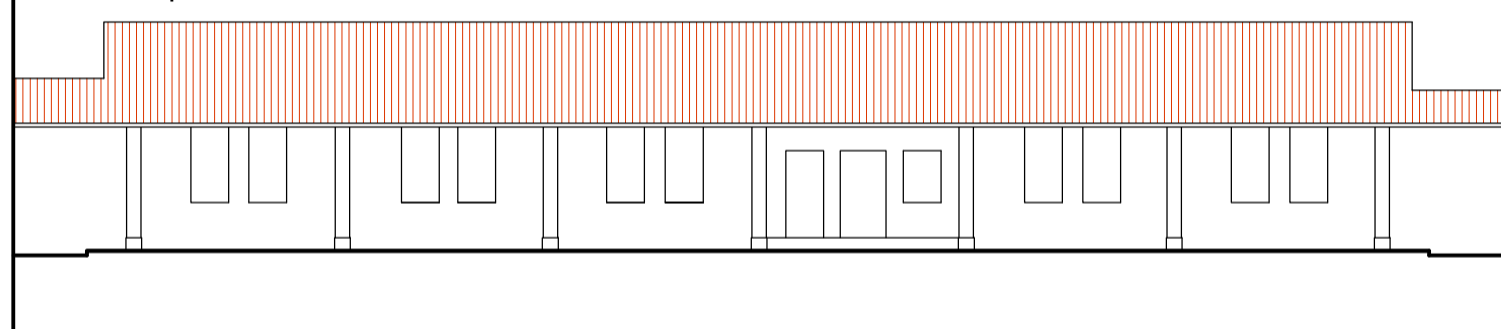

EDIFICIO R1

Prospetto Est

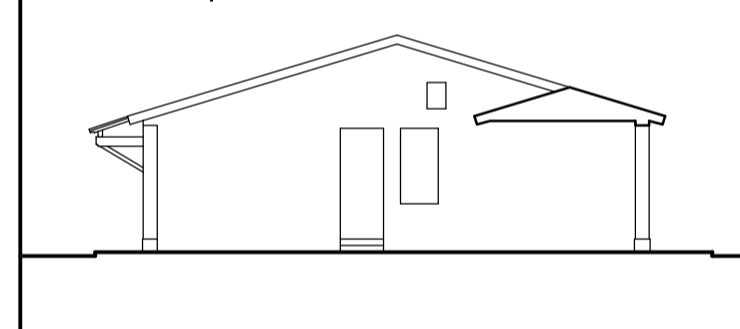

EDIFICIO R1

Prospetto Ovest

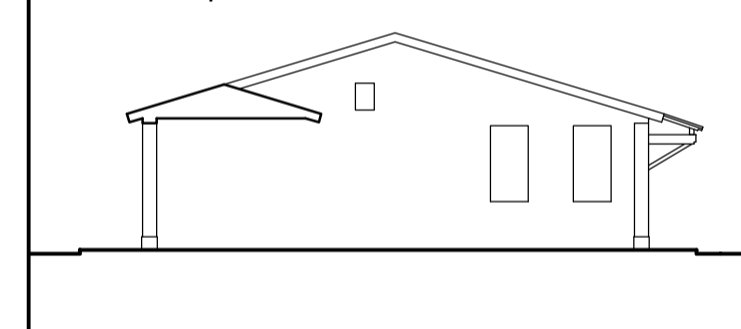

EDIFICIO R1

Prospetto Sud

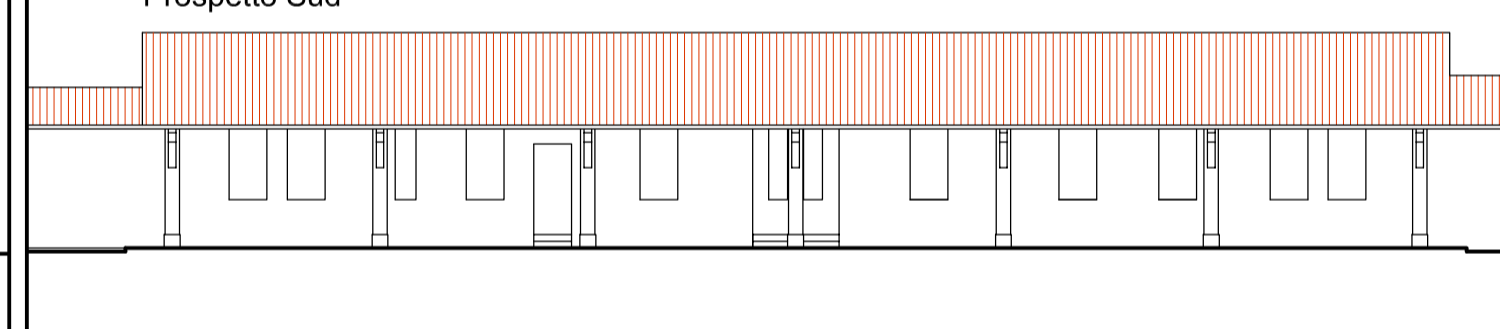

EDIFICIO R3

Prospetto Est

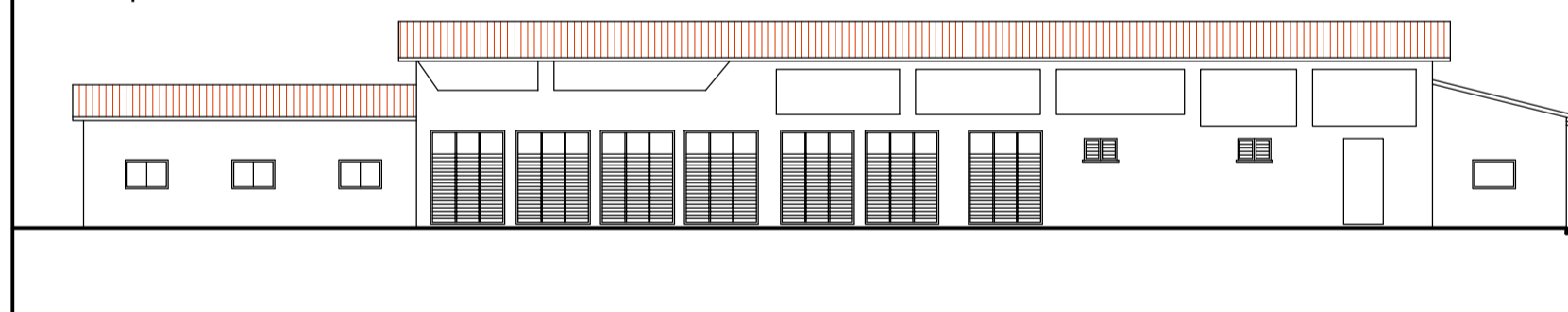

Prospetto Nord

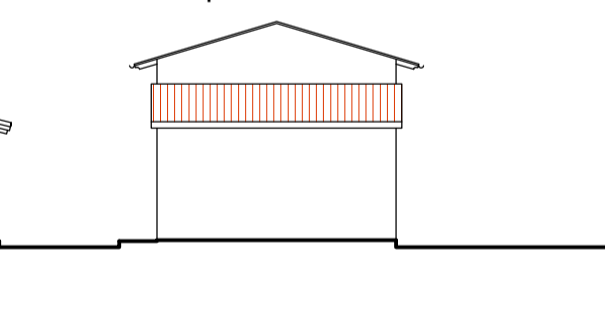

EDIFICIO R3

Prospetto Ovest

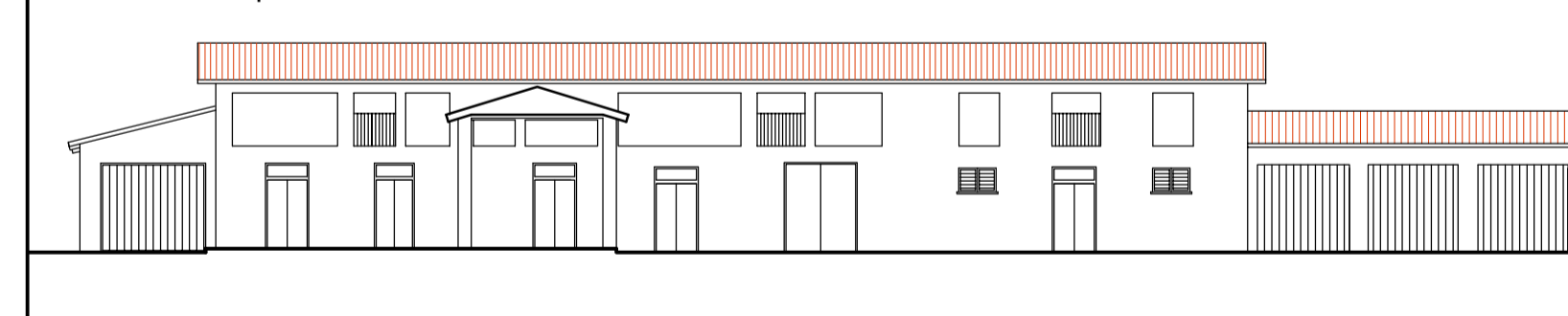

Prospetto Sud

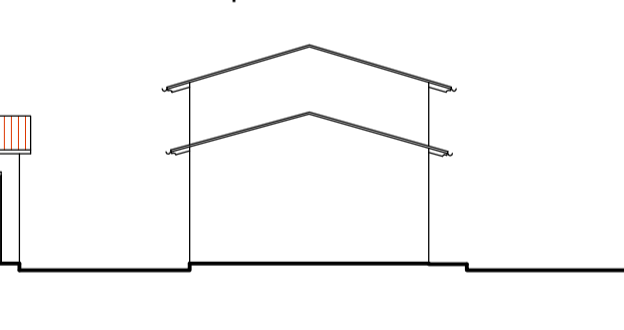

EDIFICIO R2

Prospetto Ovest

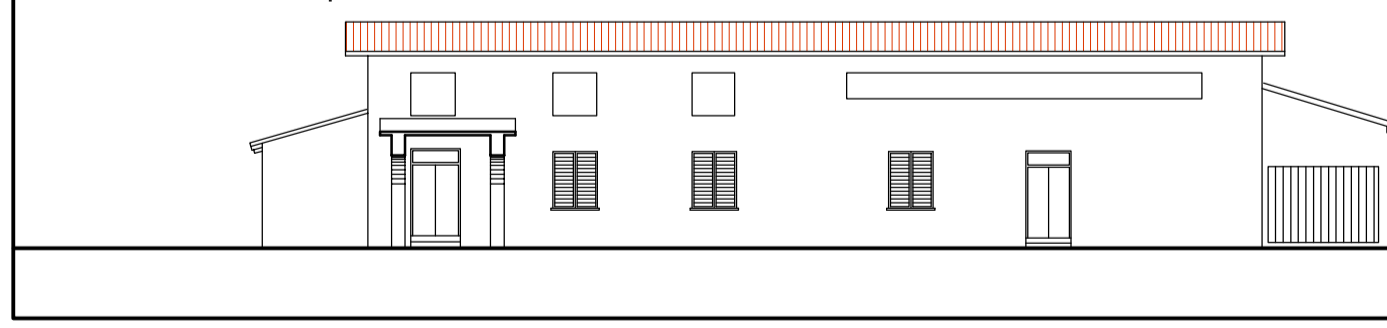

Prospetto Sud

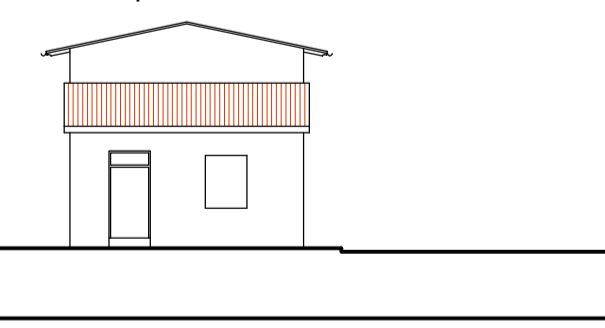

EDIFICIO R2

Prospetto Est

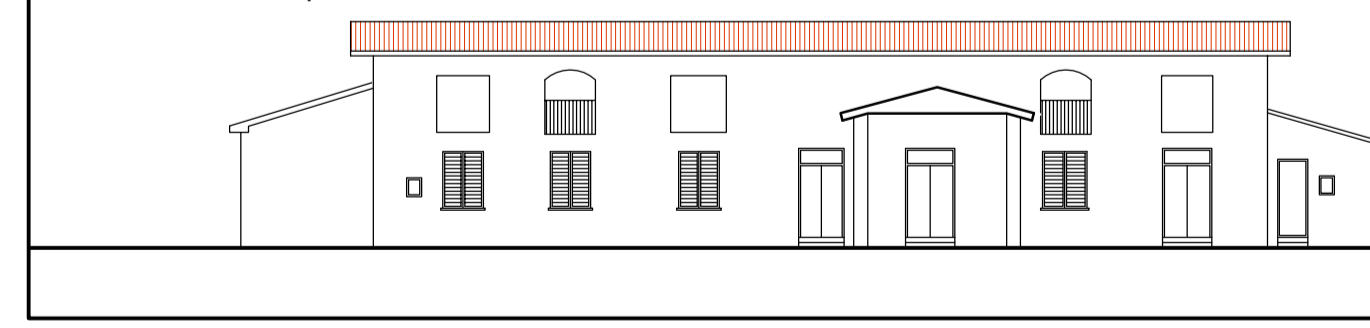

Prospetto Nord

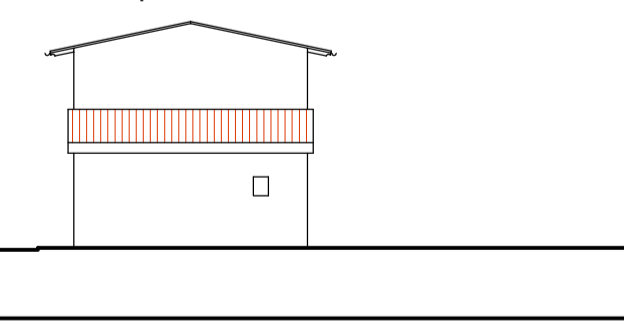

RIMESSA

Pianta piano terra

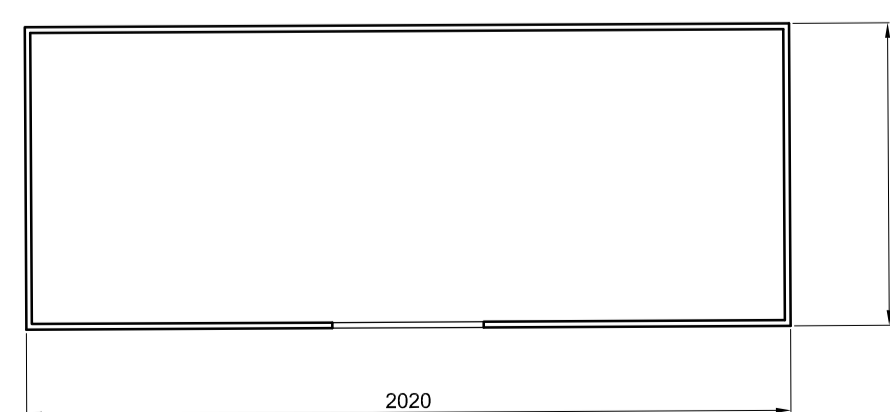

RIMESSA

Prospetto Nord

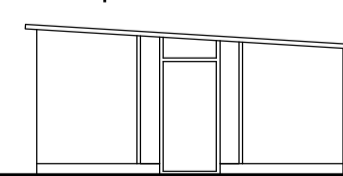

Prospetto Est

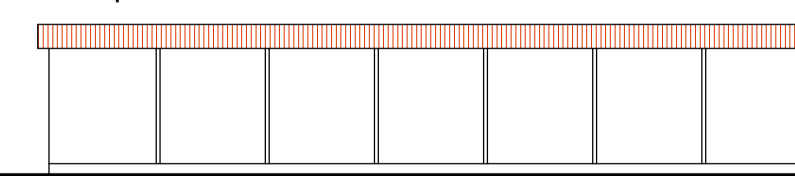

Prospetto Sud

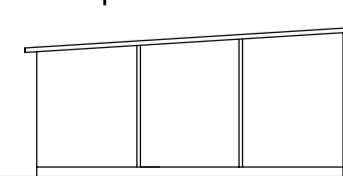

Prospetto Ovest

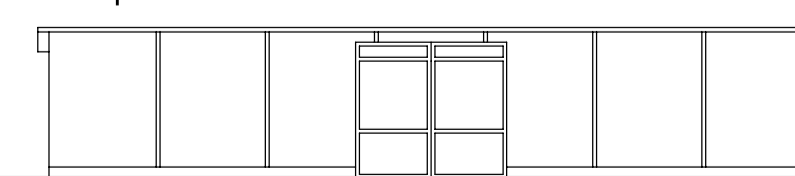

COMUNE DI PIEVE a NIEVOLE
Provincia di Pistoia

PIANO DI RECUPERO
ZONA EX 4
Villa " Melani"
Strada Provinciale n.22 del Porriano e del Terzo

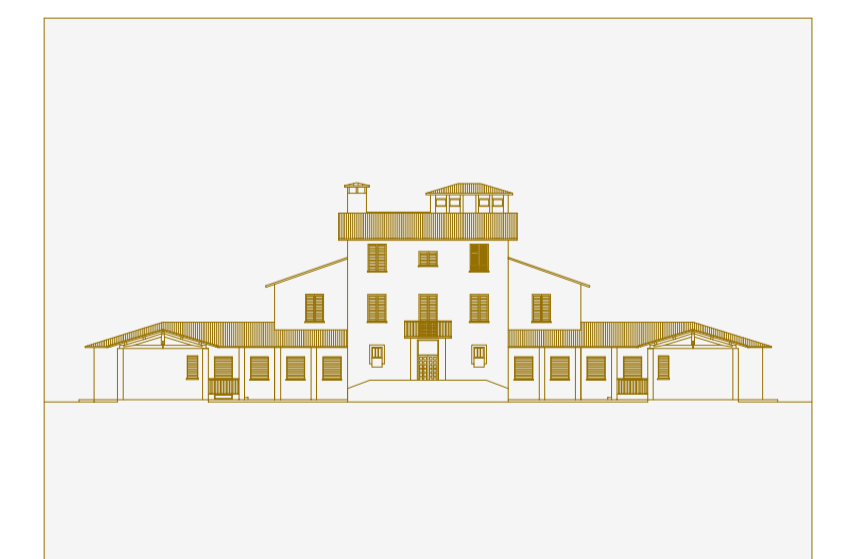

Proprietà:

P.G. DUE IMMOBILIARE s.r.l.

Progettisti:

Arch.

Riccardo Luca Breschi

Arch.

Alberto Santilioni

STATO ATTUALE

EDIFICI ESISTENTI

"EDIFICI R1,R2,R3 e RIMESSA"